

Medford Residence

Medford, Massachusetts

Project Highlights

Project added much needed square footage to existing footprint without compromising integrity.

Project meets Secretary of the Interior's Treatment of Historic Properties guidelines.

Design was sympathetic to existing style.

Rendering of proposed design, right, and first floor plan, below. Work included a new workshop, office, kitchen and bathroom.

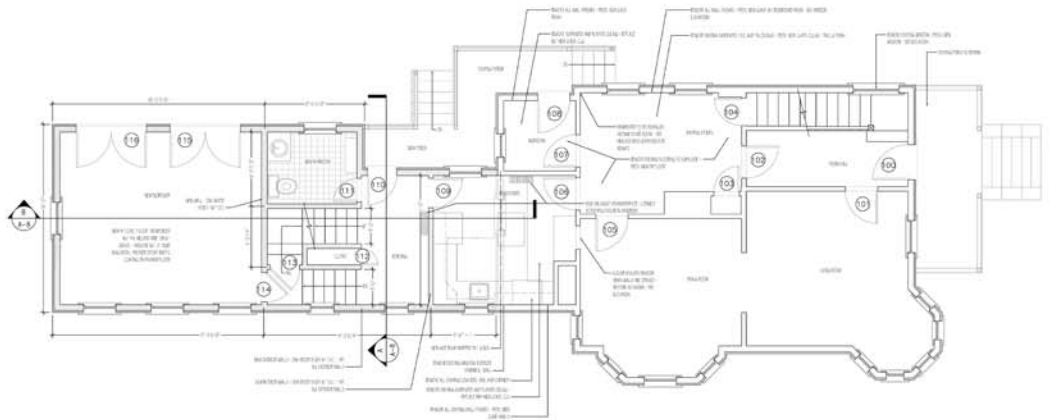
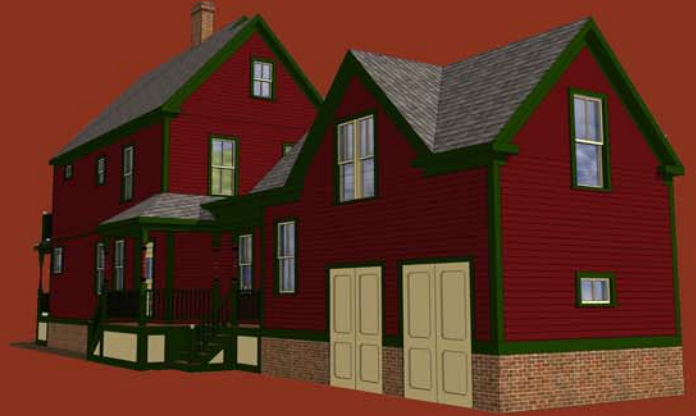

First Floor Plan

Your Project, Our Role...

Our firm designed a new sympathetic addition to a single family residence in Medford, Massachusetts.

This new addition featured a new kitchen, bathroom, two car garage and second floor bonus room.

Work meets Secretary of the Interior's Treatment of Historic Properties guidelines.

The Preservation Collaborative provides residential clients with alternative design choices to meet and accept modern amenities. Our creative team will balance your needs with visual and physical comfort.

Let the Preservation Collaborative design your dream home or addition today!

