

Cherry Street Assessment

Danvers, Massachusetts

Project Highlights

This property is listed in a National Register Historic District.

Work included existing condition documentation and a comprehensive assessment report.

View of the Cherry Street property during assessment, right. Sample floor plan and elevations are included, below.

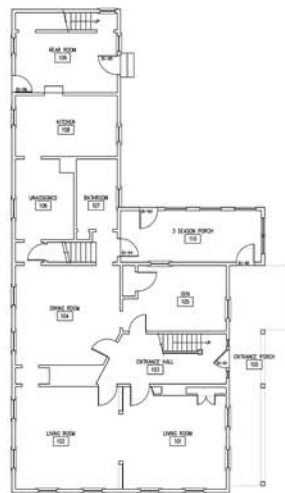

First Floor Plan



Front Elevation



Side Elevation

Your Project, Our Role...

Constructed in the mid 19th century, this property was purchased by the Town of Danvers for public housing.

Working with B. Goba & Associates, P.C. for the Danvers Housing Authority, our firm assisted in production of existing condition drawings and a comprehensive assessment report for the building's conversion to affordable units.

The Preservation Collaborative's diverse background and multitude of trades under one roof allow a seamless and effective report to guide preservation advocates in the right direction.

We pride ourselves in working with small and large clients. Often having multiple resources to manage, our firm assists in ensuring sustainability, allowing historic properties remain at the forefront of your collection for decades to come.

