

Thomas Clark House

Belmont, Massachusetts

Project Highlights

Relocated 18th century building will be developed into an attractive single family home.

New addition seeks to recreate demolished sections.

Work will be in compliance with the Secretary of the Interior's Standards for Preservation.

Single family dwelling will make an attractive addition to the community, while saving history.

Rendering of the proposed relocated and renovated Clark House.

Plans (below) show a newly recreated wing with modern amenities

Rendering by
Zachary Ingalls, Take
Command LLC

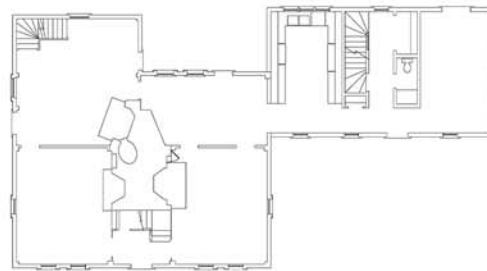
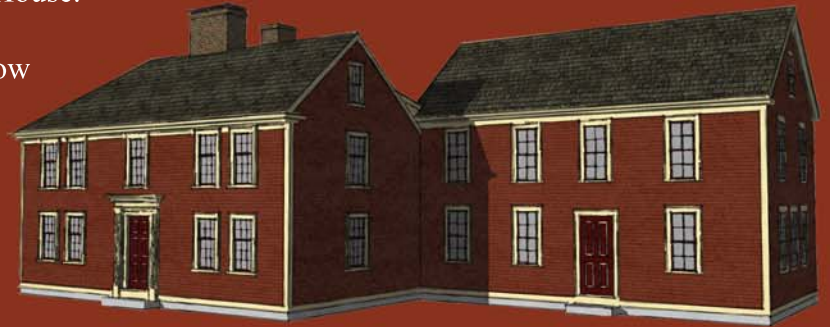

First Floor Plan

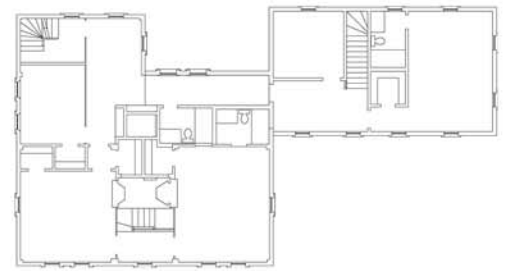

Second Floor Plan

Your Project, Our Role...

Our firm worked with the Belmont Historical Commission to create schematic designs which will encourage support for the relocation of the Thomas Clark House.

The proposed renovation calls for the preservation of the 18th century core, while providing a new recreated wing with modern amenities. All work is in keeping with history and seeks to allow for historic tax credits from a private developer.

Our firm can provide clients with design idea sketches to help further their cause. We pride ourselves with working with clients both big and small. We can make your dreams a reality! Contact us today.

